

1 : Les Ayes

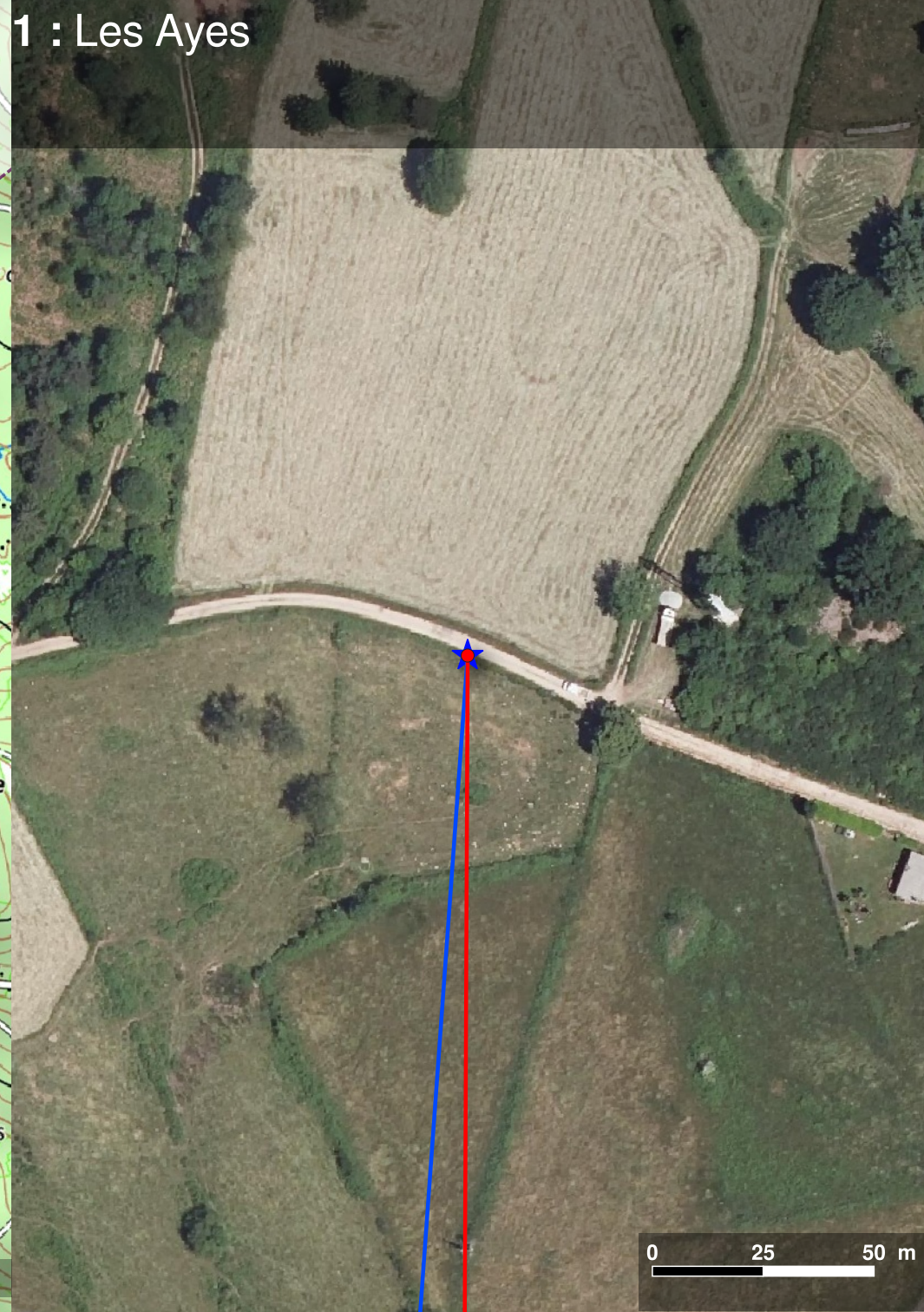

2 : Table d'orientation GR3A

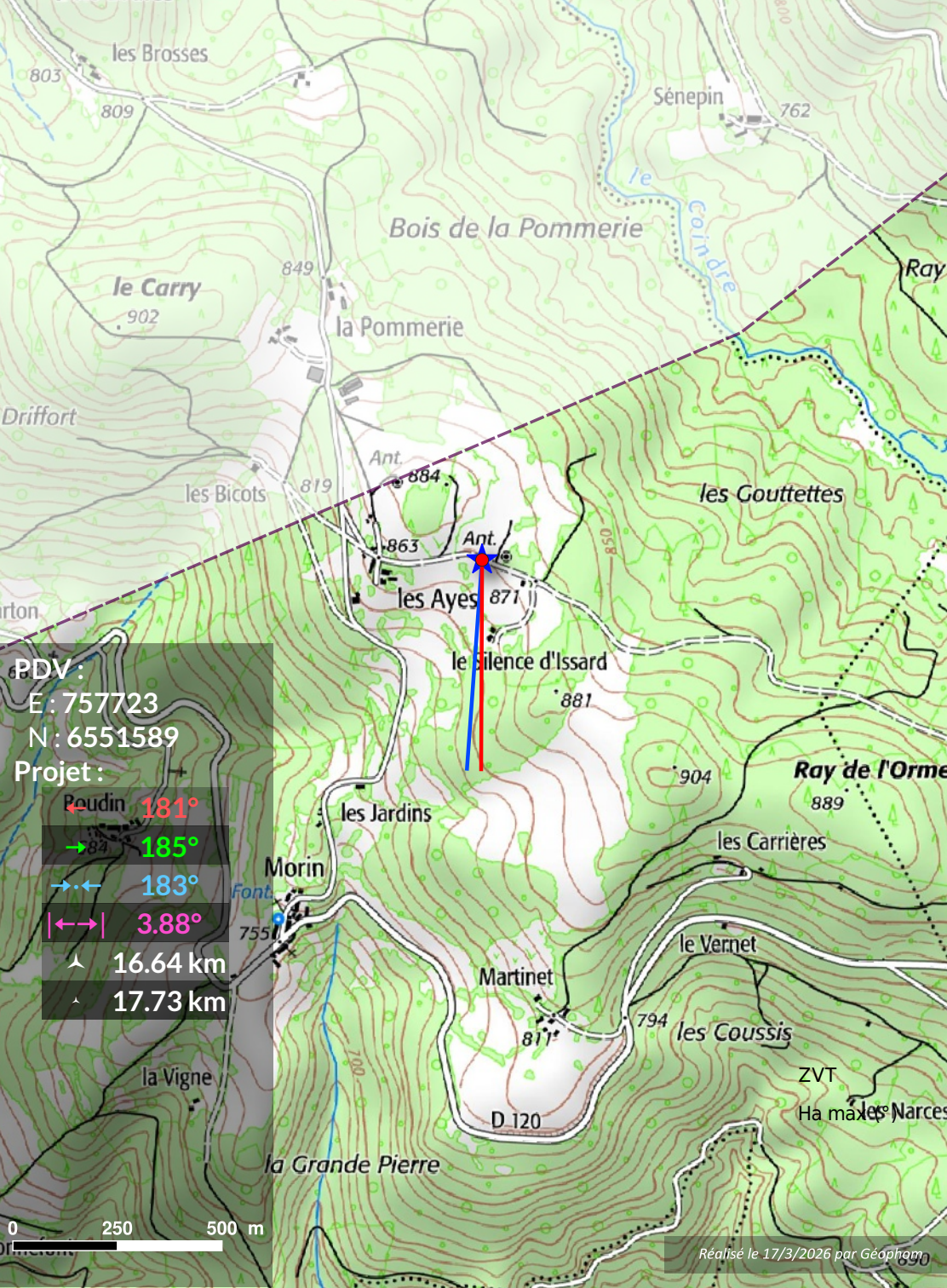
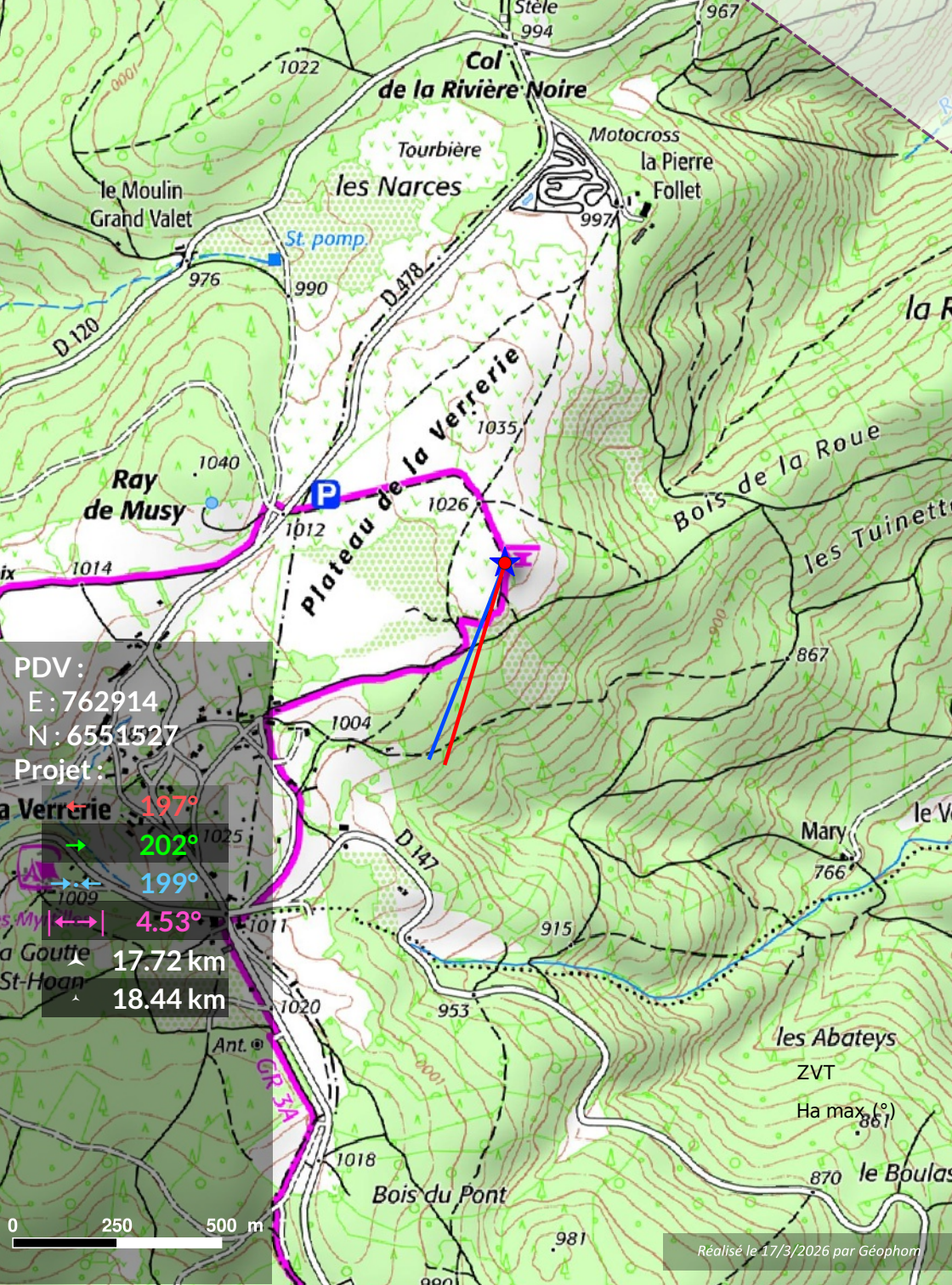

3 : D177. entre le Bois Girard et les Places

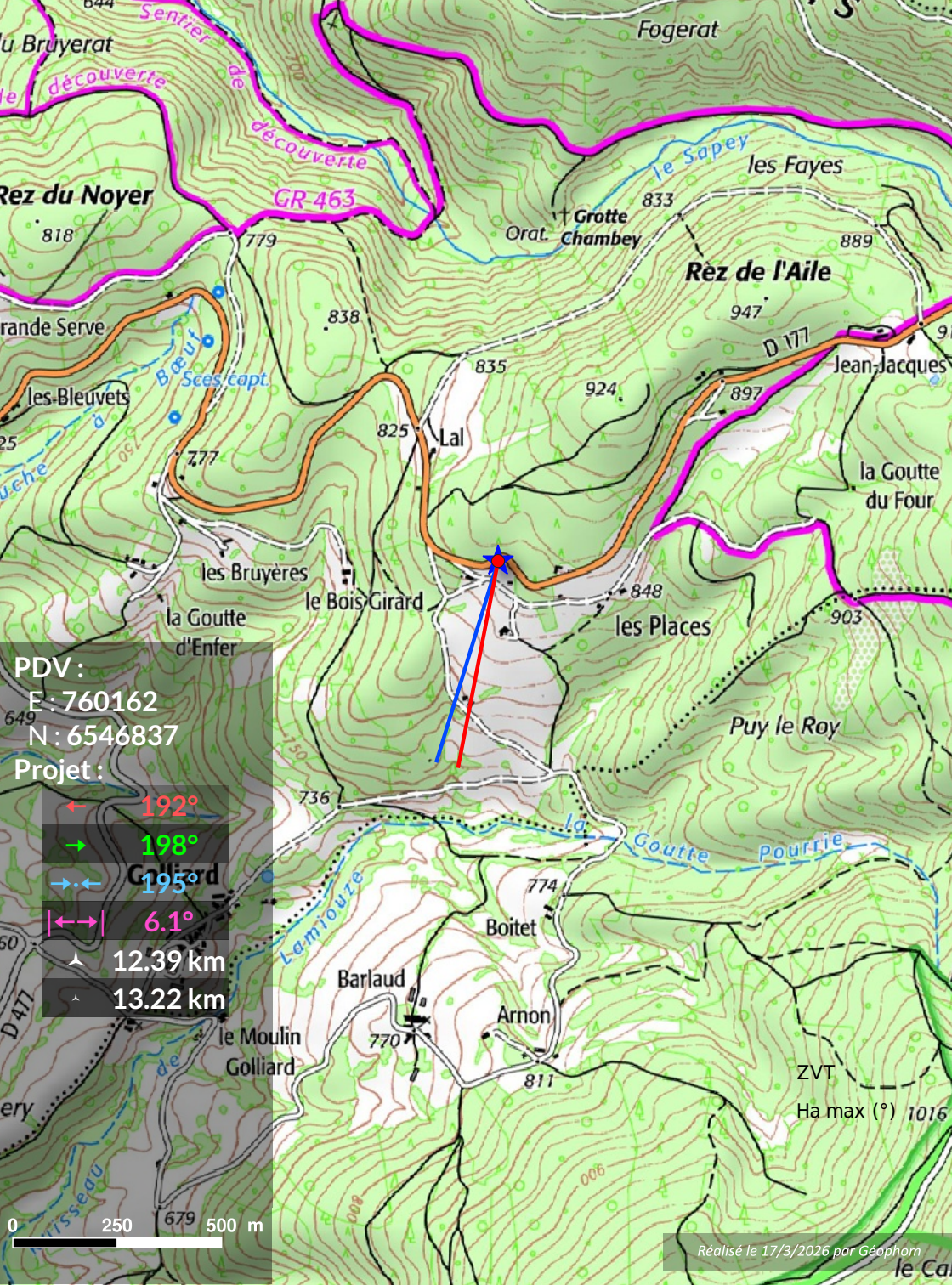

4 : Les Pras

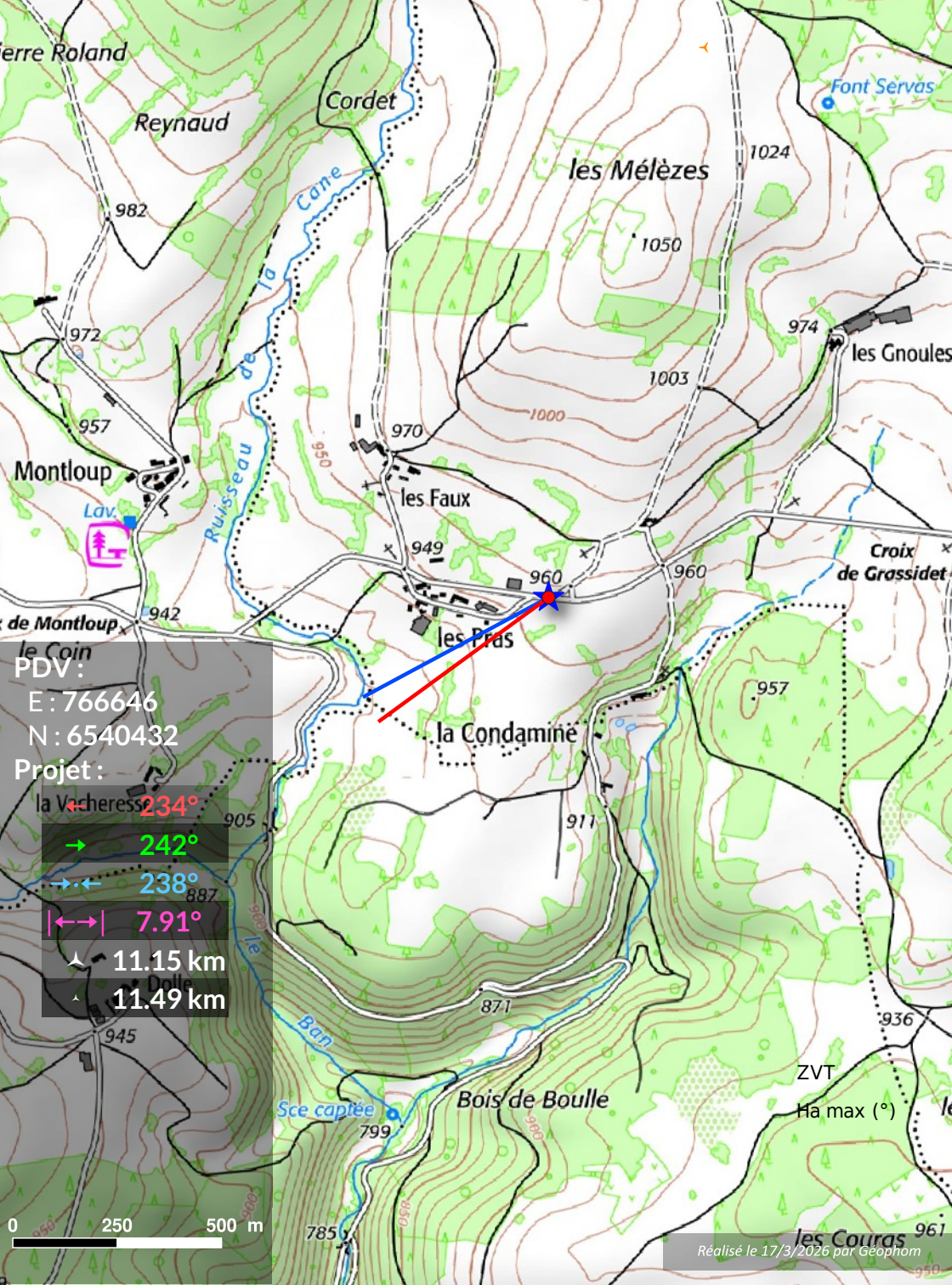

5 : RD53 la Mataude

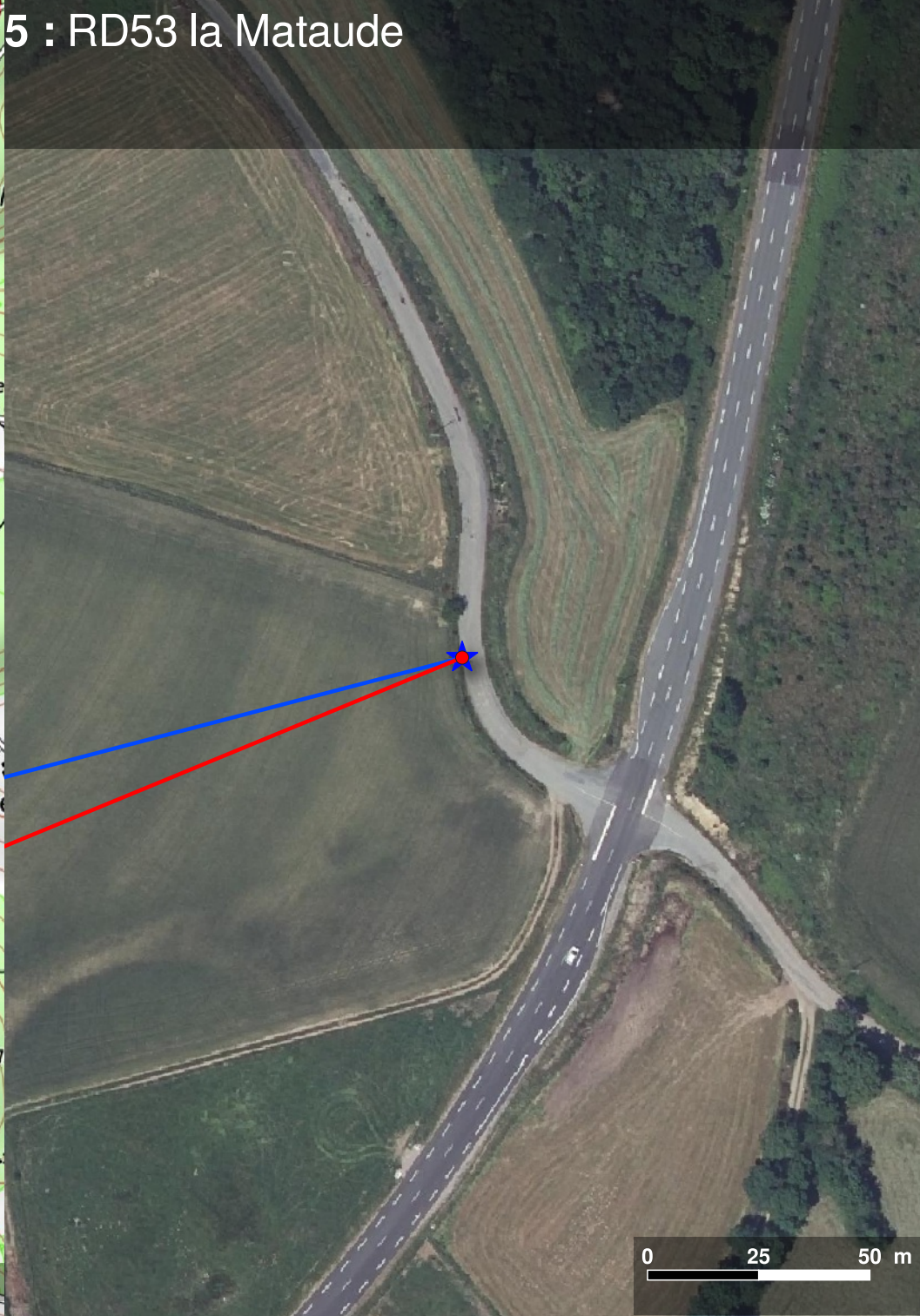
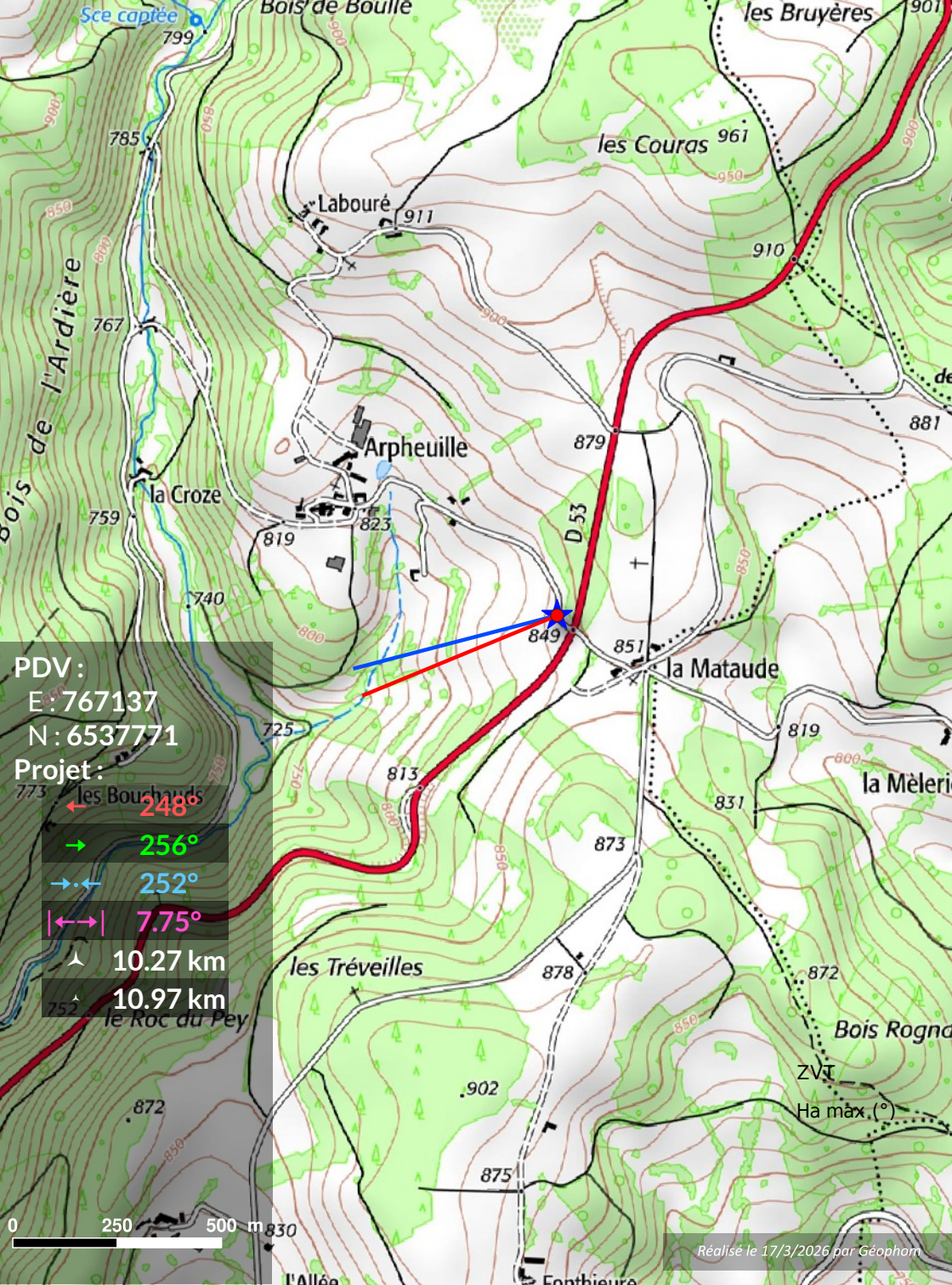

6 : Puy de Montoncel

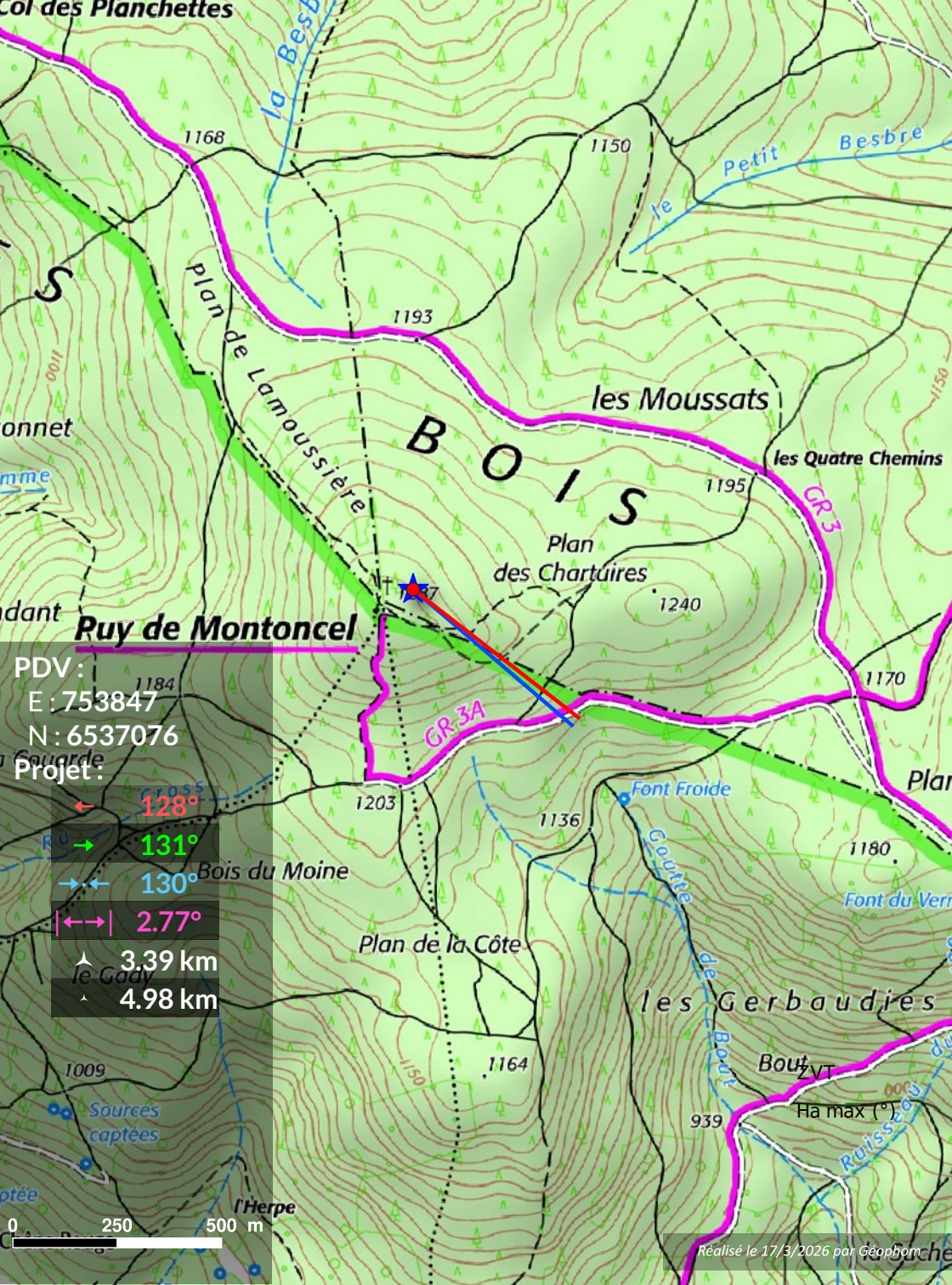

7 : RD64 la Croix de la Muratte

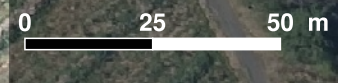
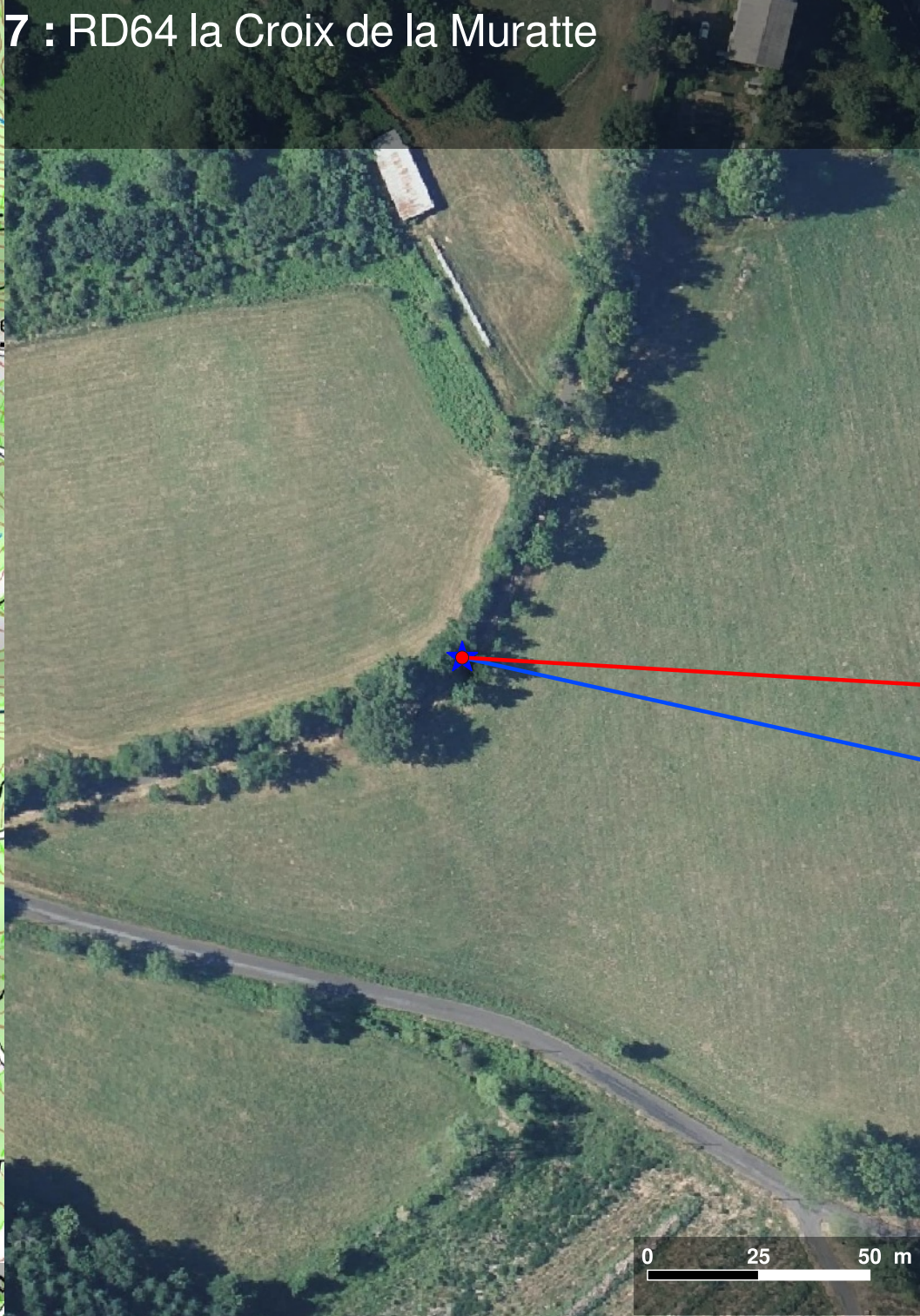
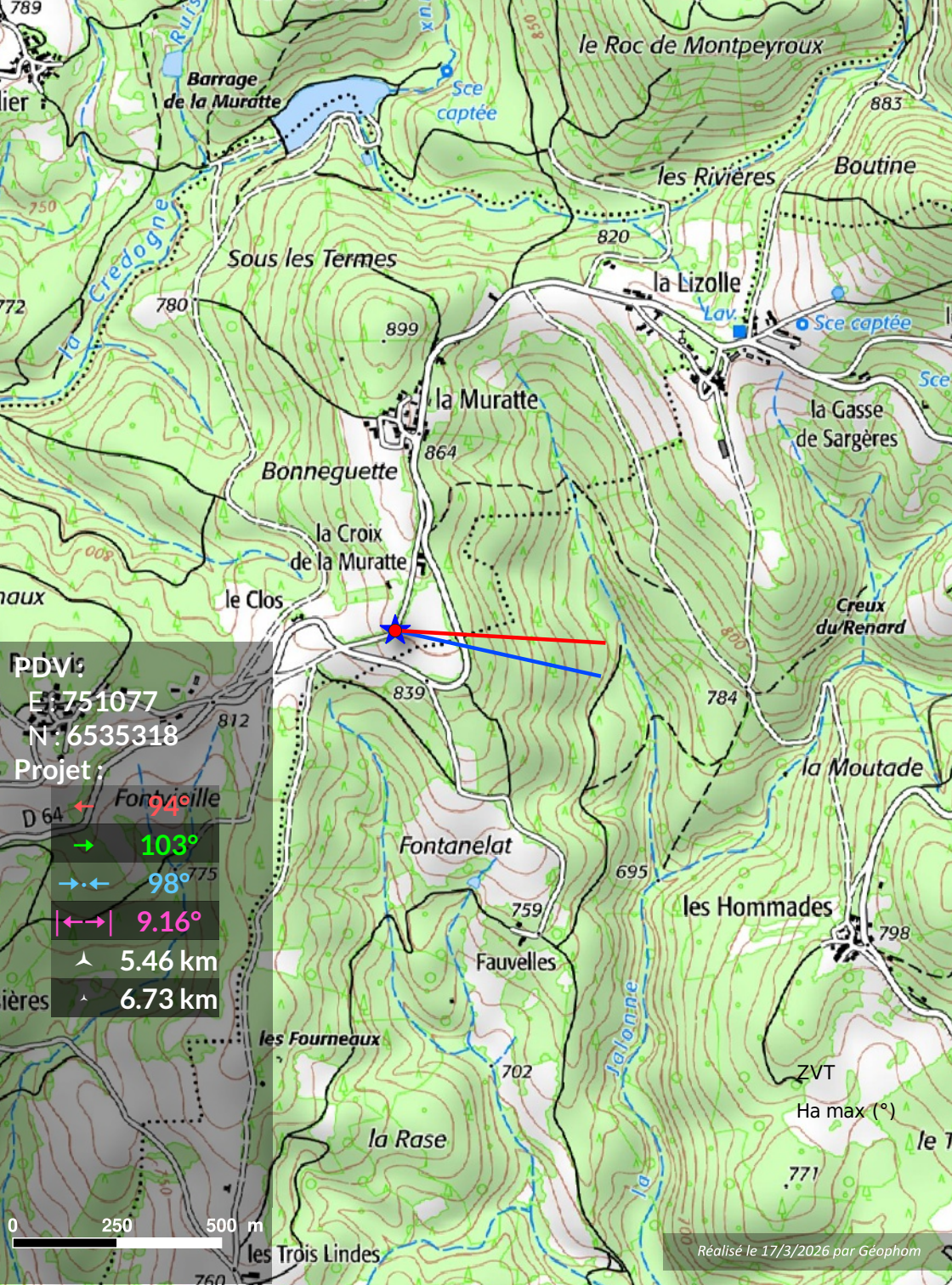

8 : le Grand Bois

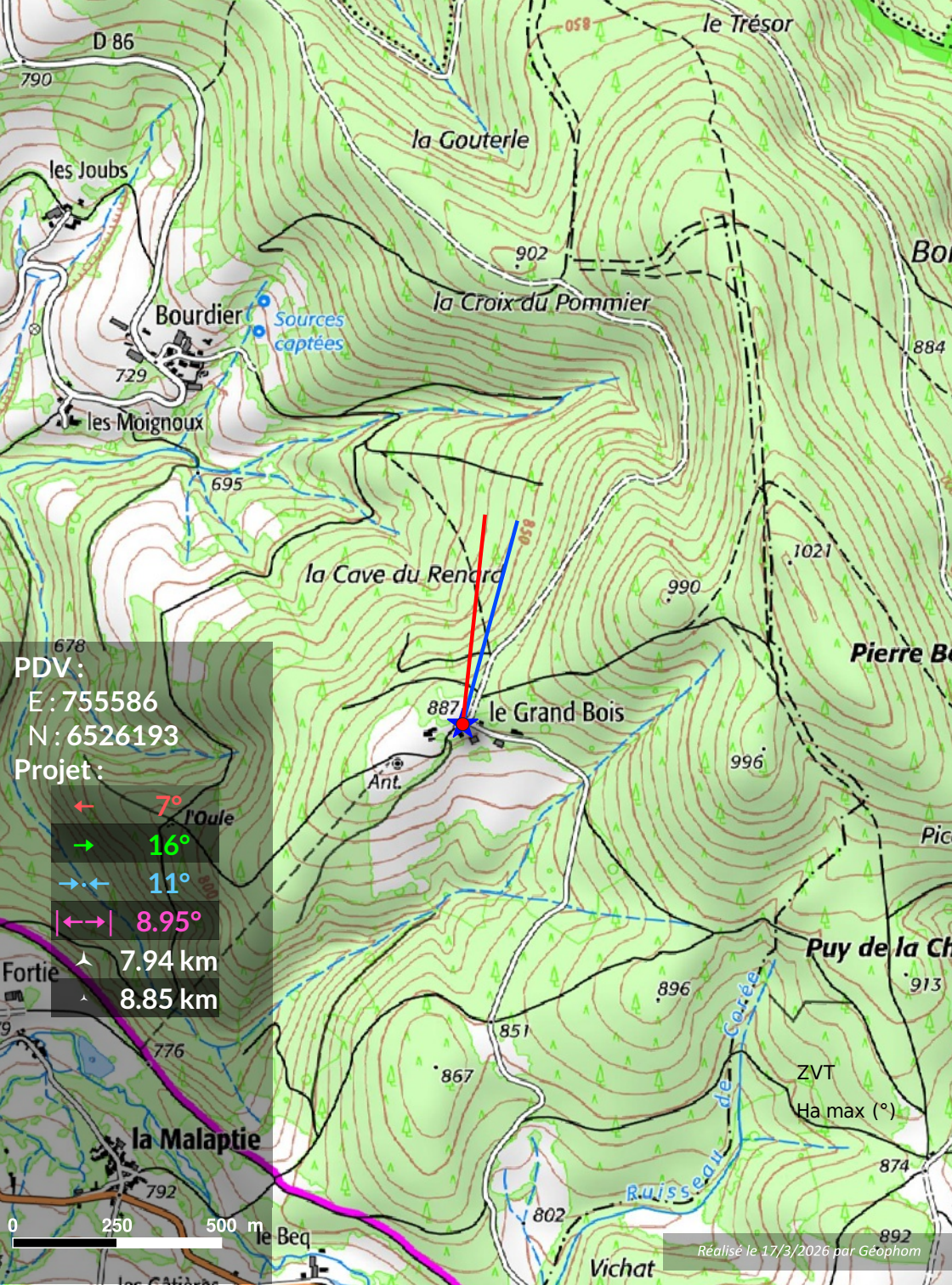

9 : Chemin du Puy des Os

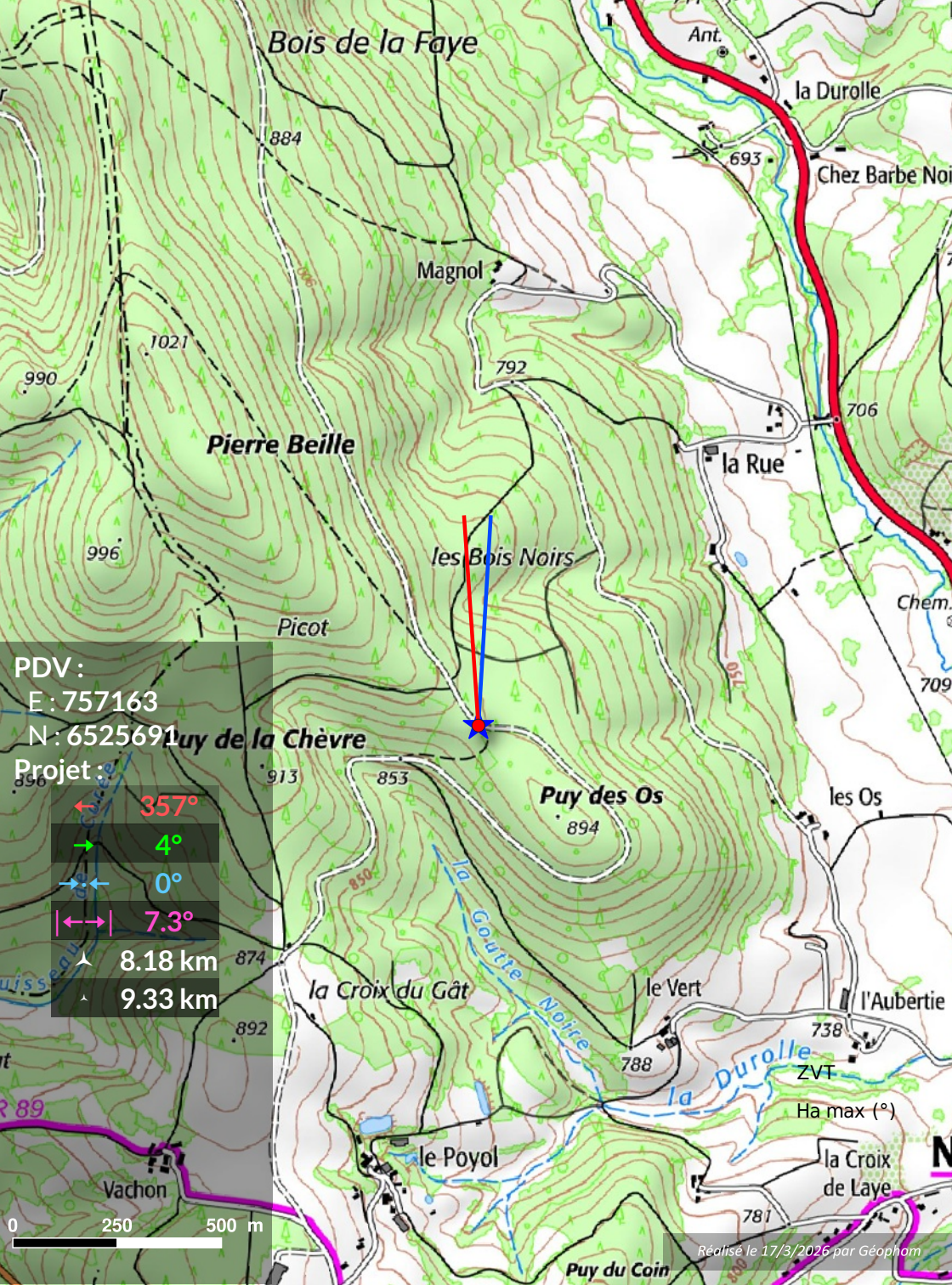

10 : Route du petit Puy de Vérines

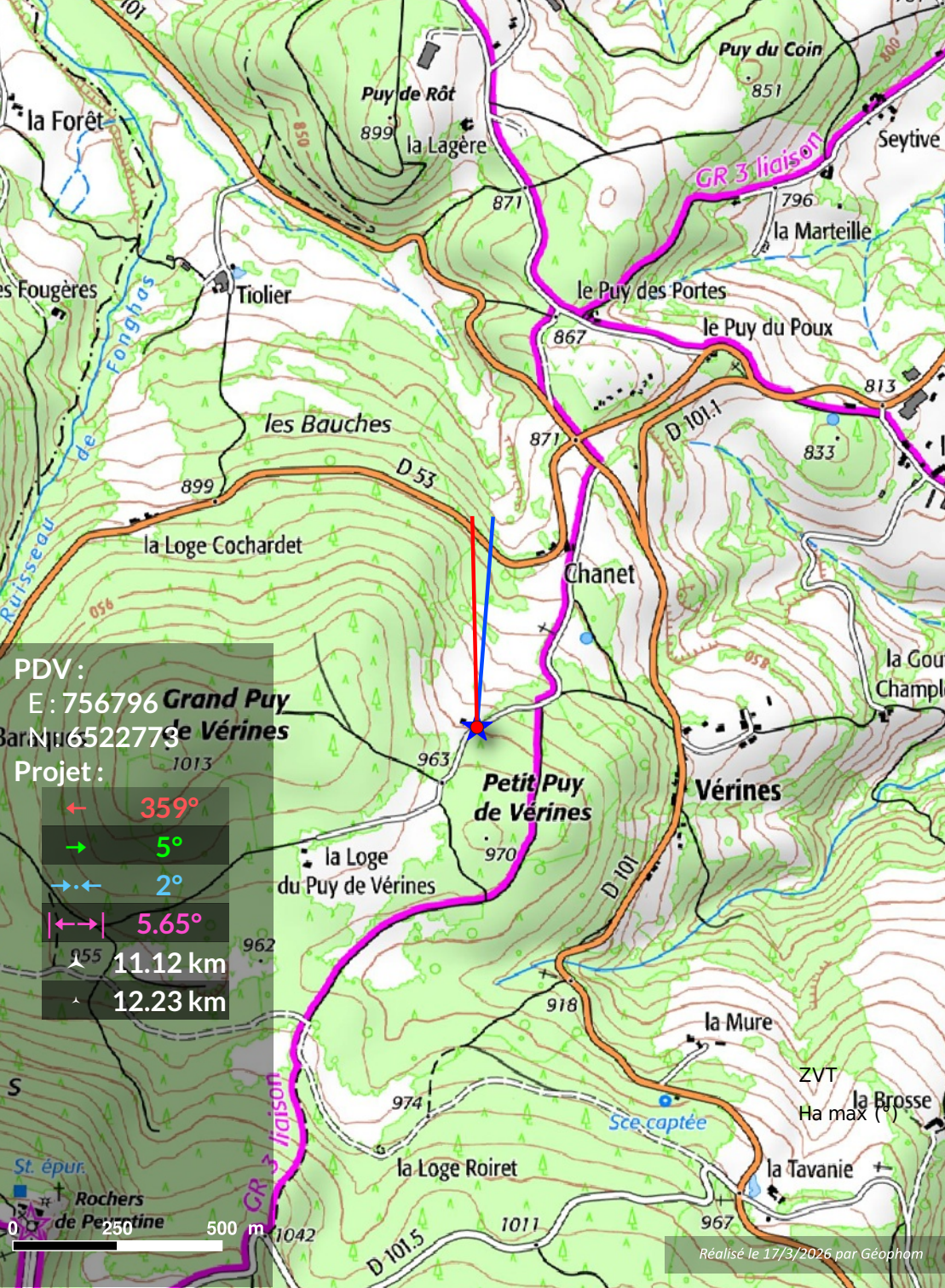

11 : GR3 en direction de Notre-Dame de l'Hermitage

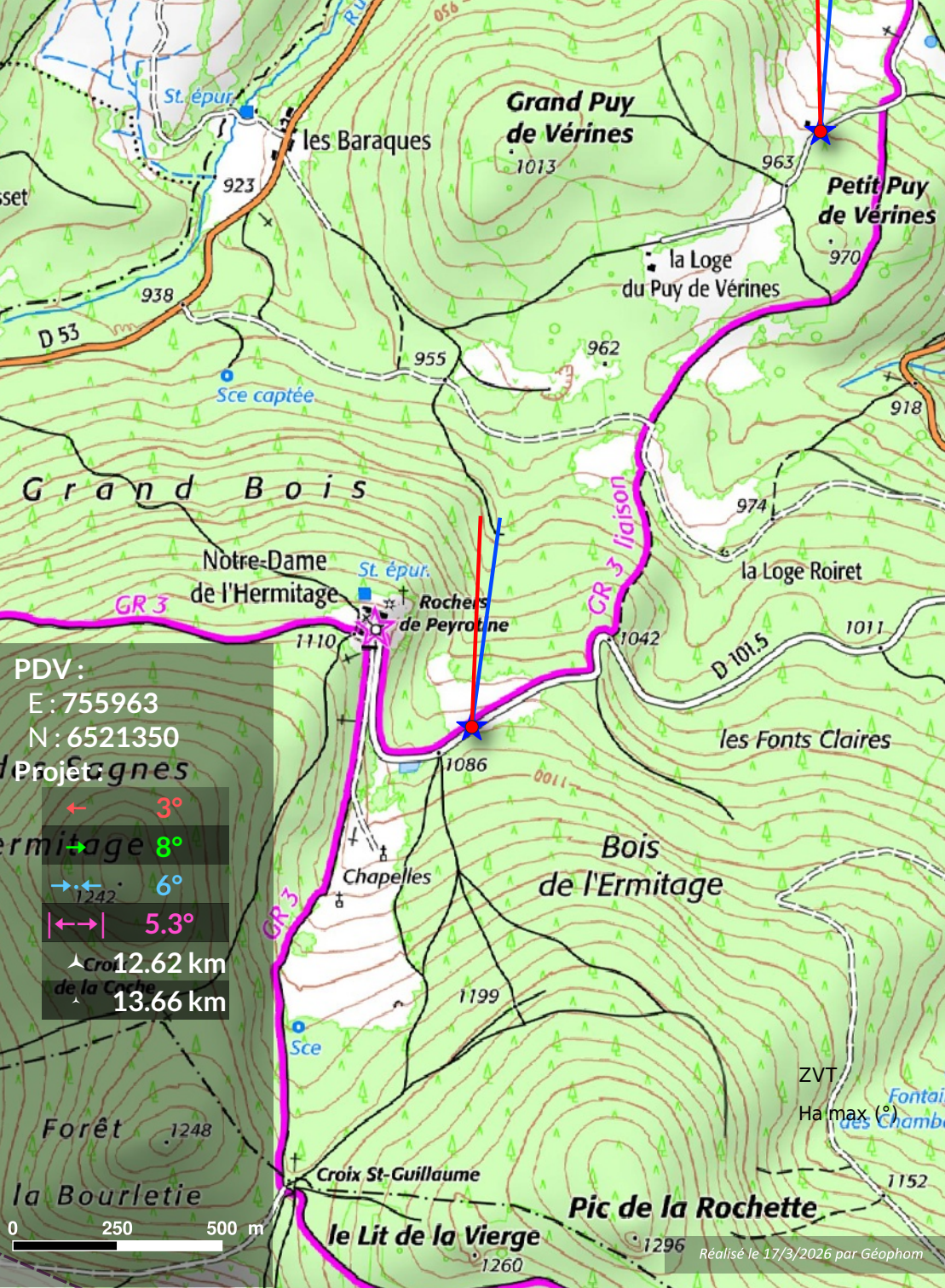

PDV :
E : 755963
N : 6521350
Projet :agnes
ermitage 8°
6°
5.3°
12.62 km
13.66 km

12 : Pic Pelé

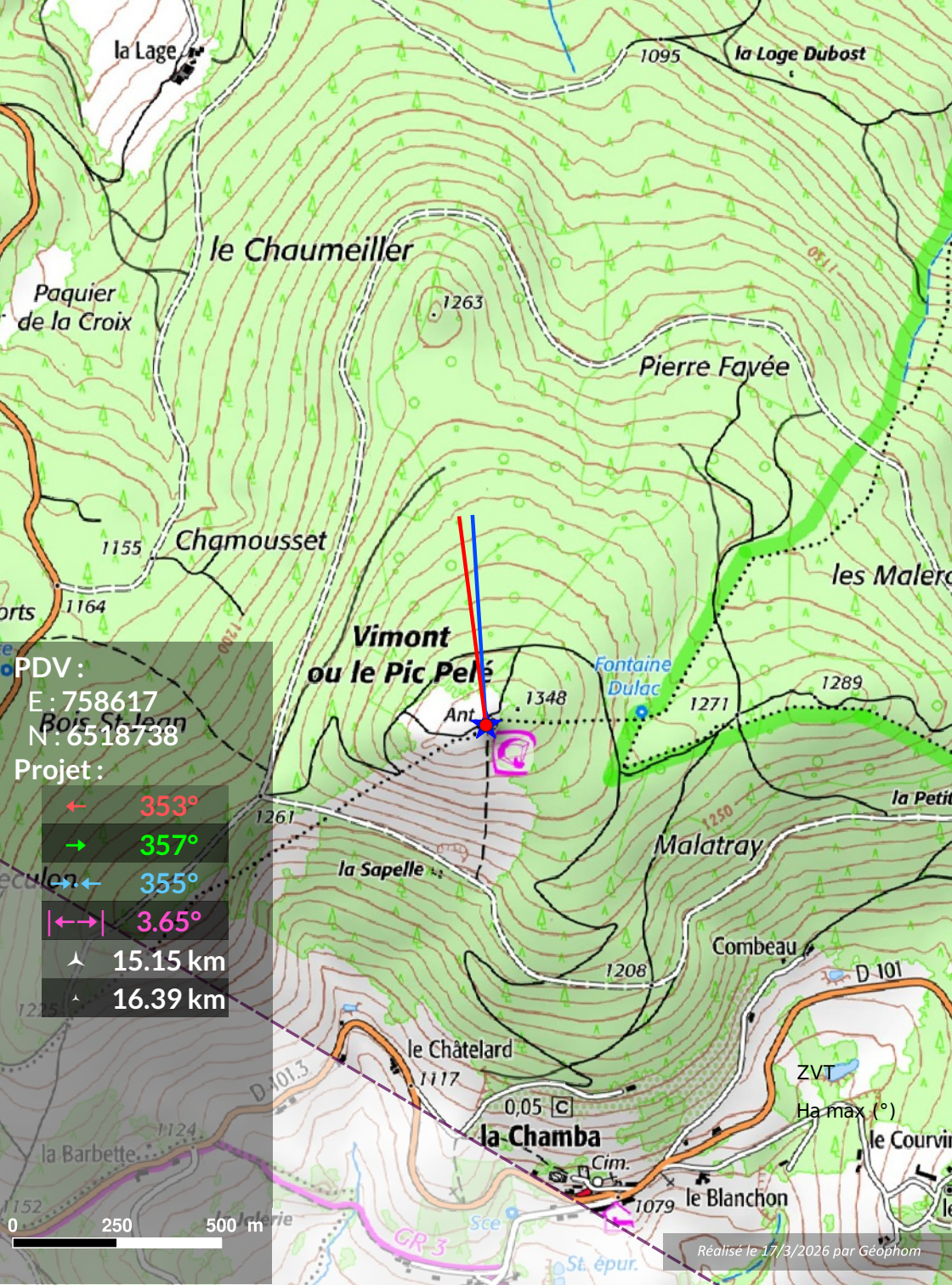

PDV :
E : 758617
N : 6518738
Projet :
← 353°
→ 357°
← 355°
|↔| 3.65°
▲ 15.15 km
▲ 16.39 km

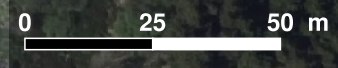
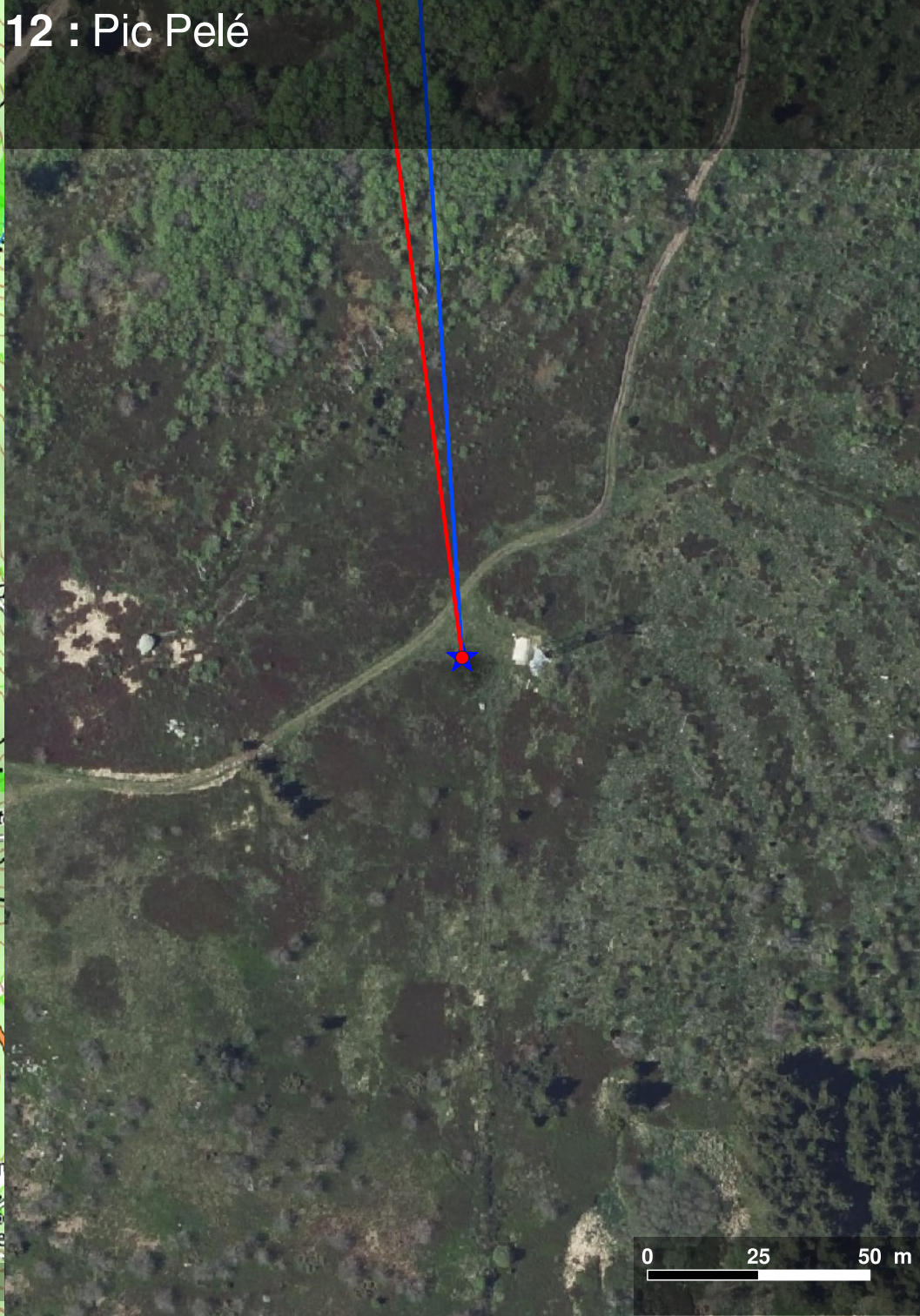

13 : Chapelle Sainte-Barbe à Gézolles (G15)

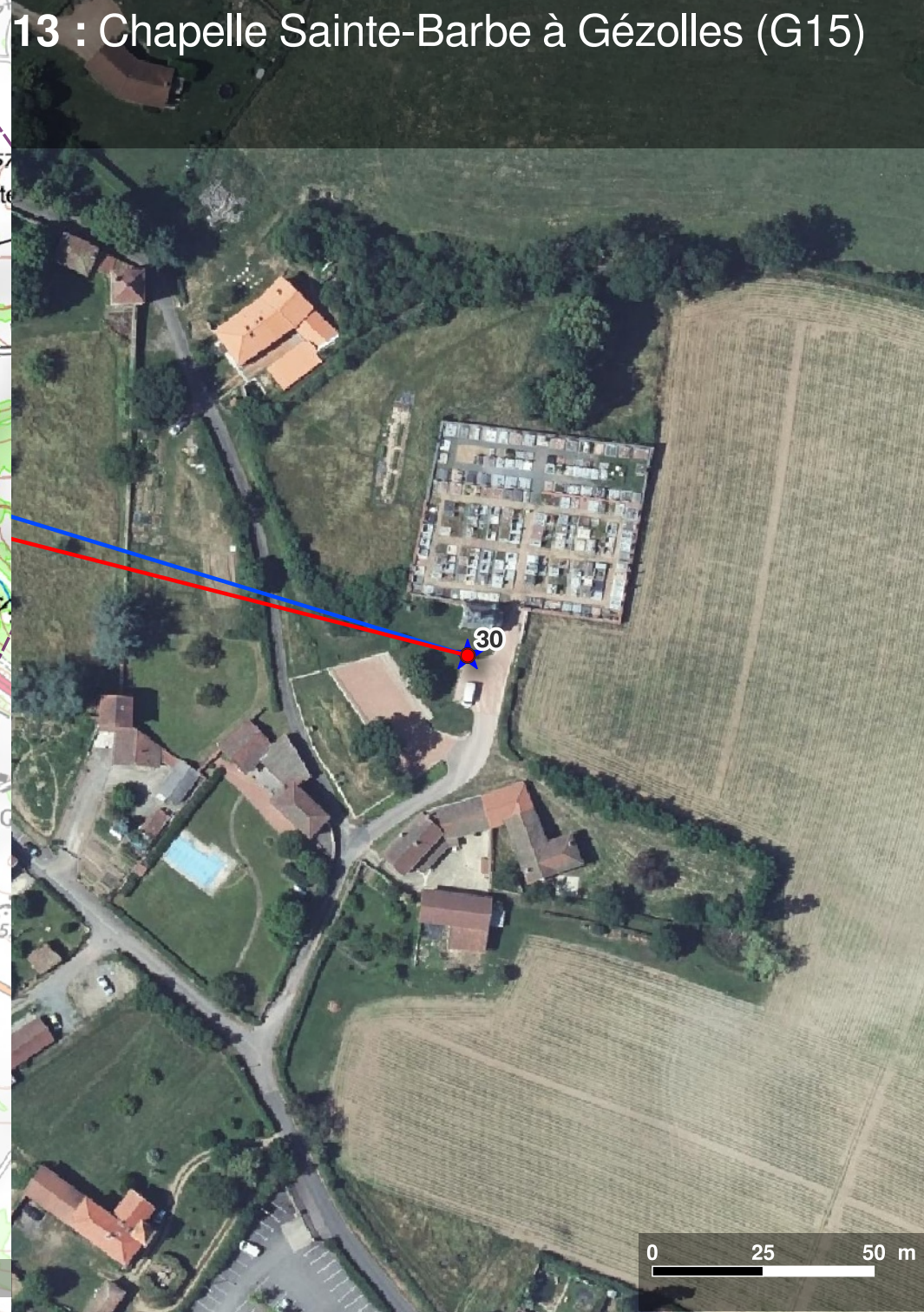
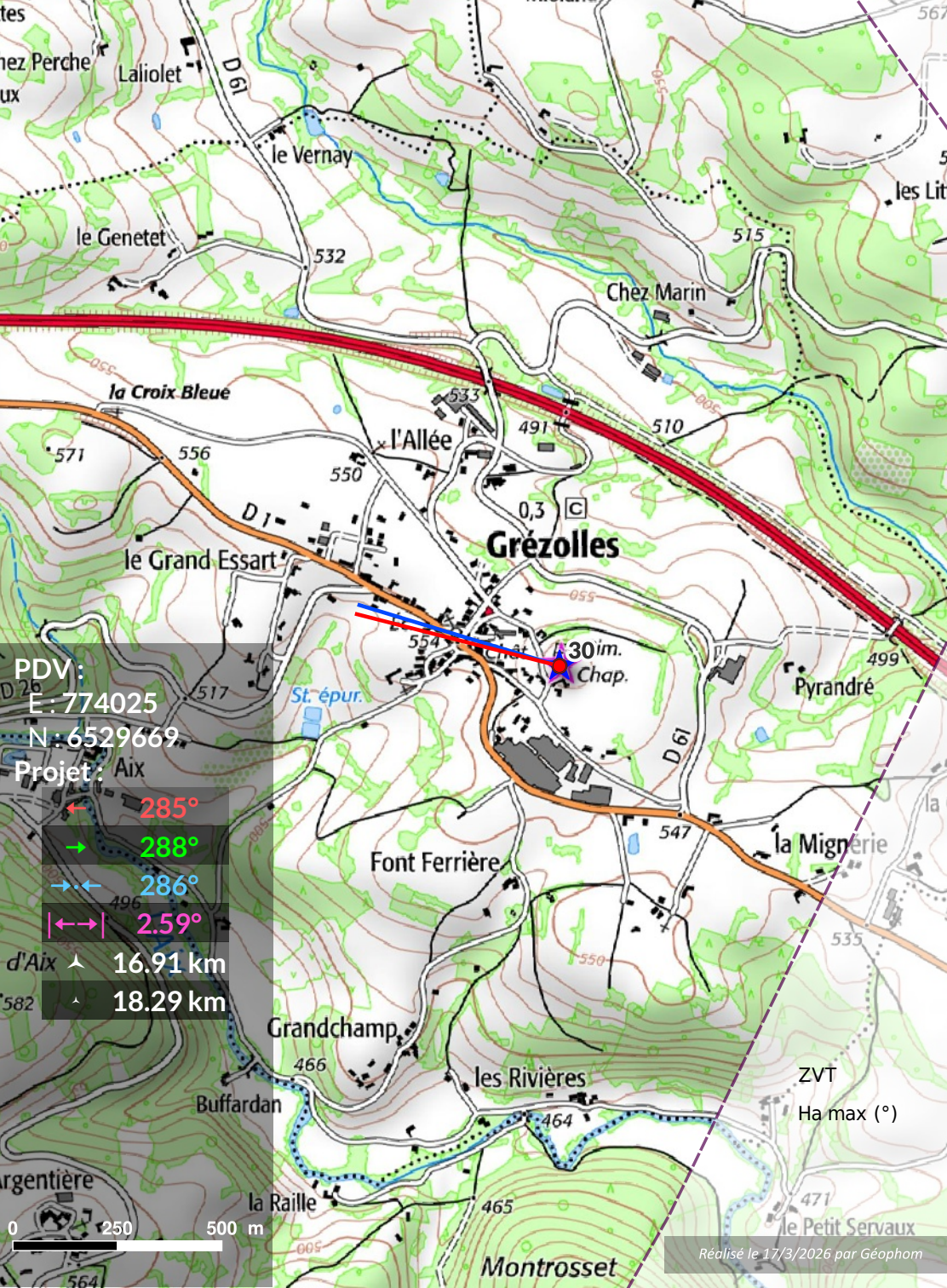

14 : Saint-Rémy-sur-Durolle (G24)

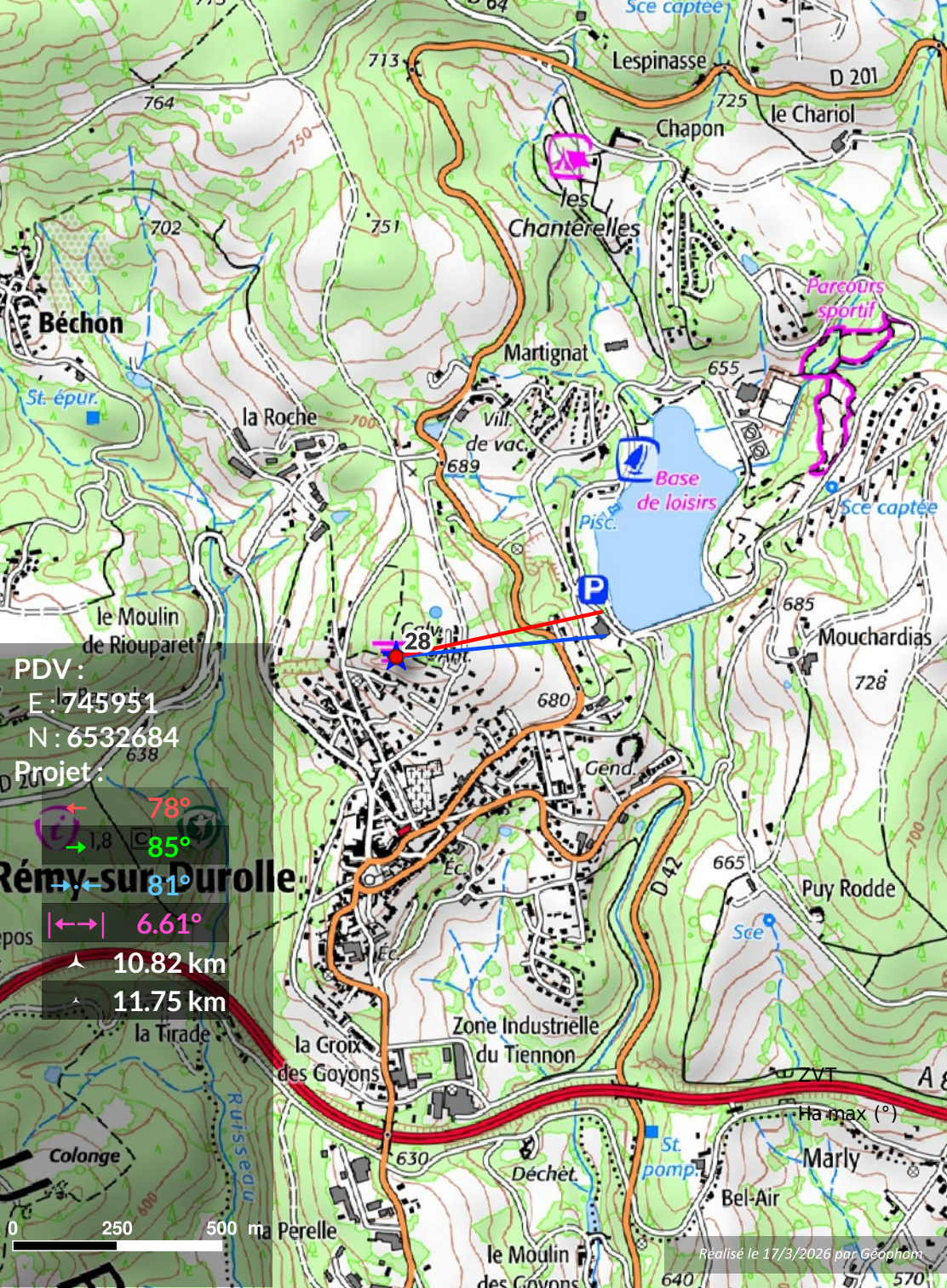

15 : Chausseterre - Le Cornet (G27)

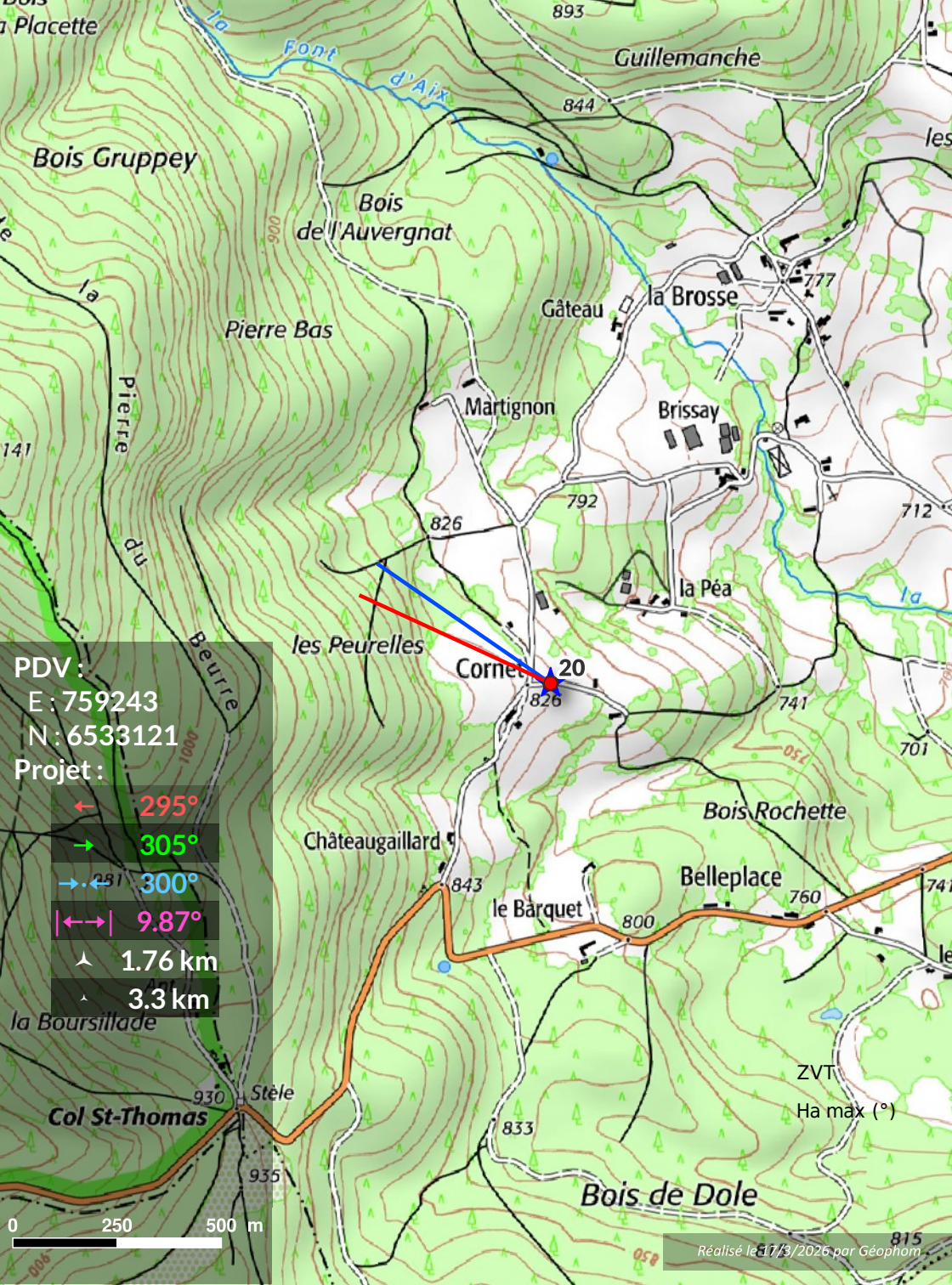

16 : Cervières - Ancien château (G31)

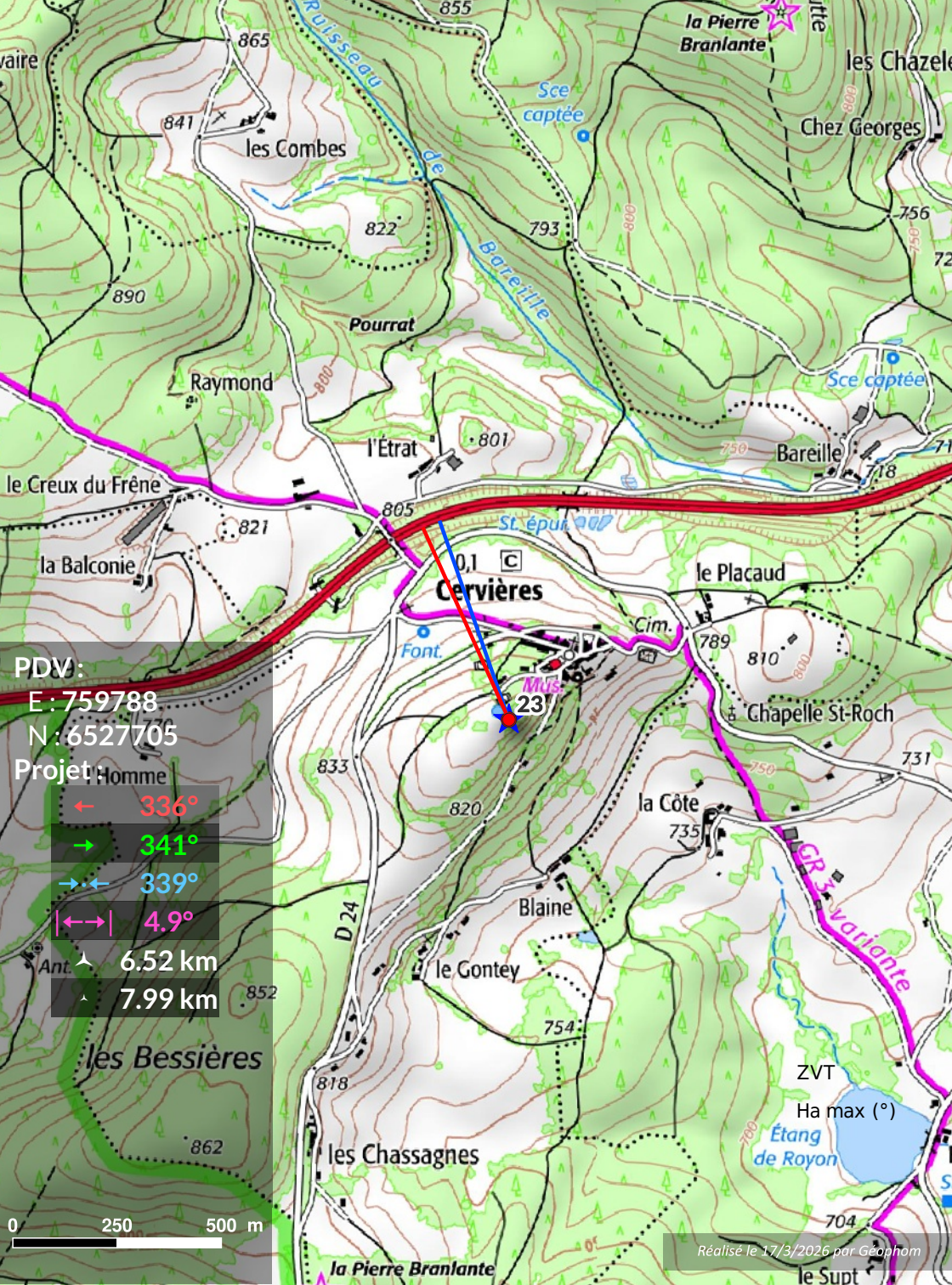

17 : Arconsat - Le Bost (G33)

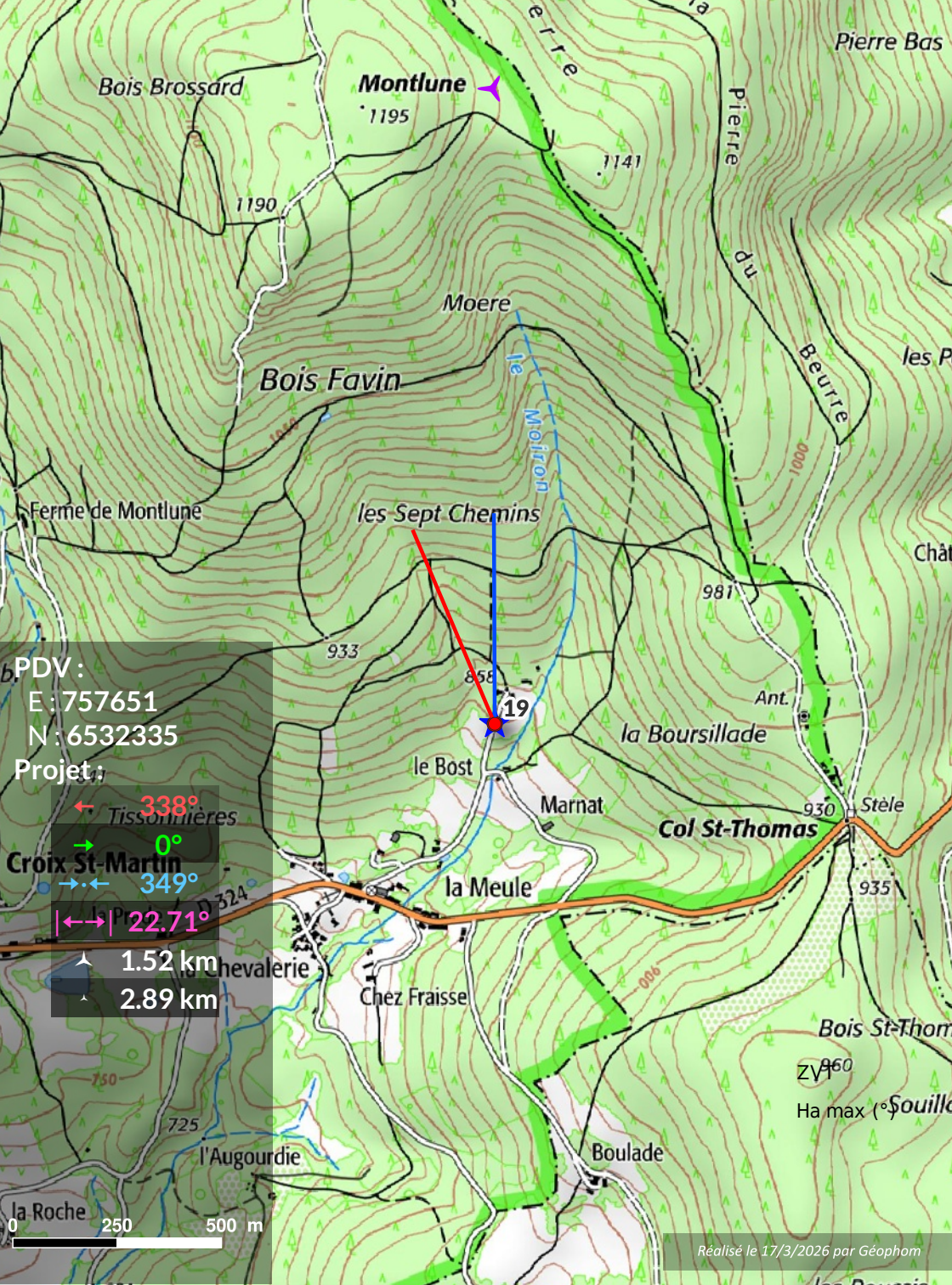

PDV :
E : 757651
N : 6532335
Projet :
← 338°
Croix St-Martin
→ 0°
↔ 349°
↔ 22.71°
▲ 1.52 km
▲ 2.89 km

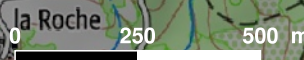

Réalisé le 17/3/2026 par Géophom



18 : Arconsat (G35)

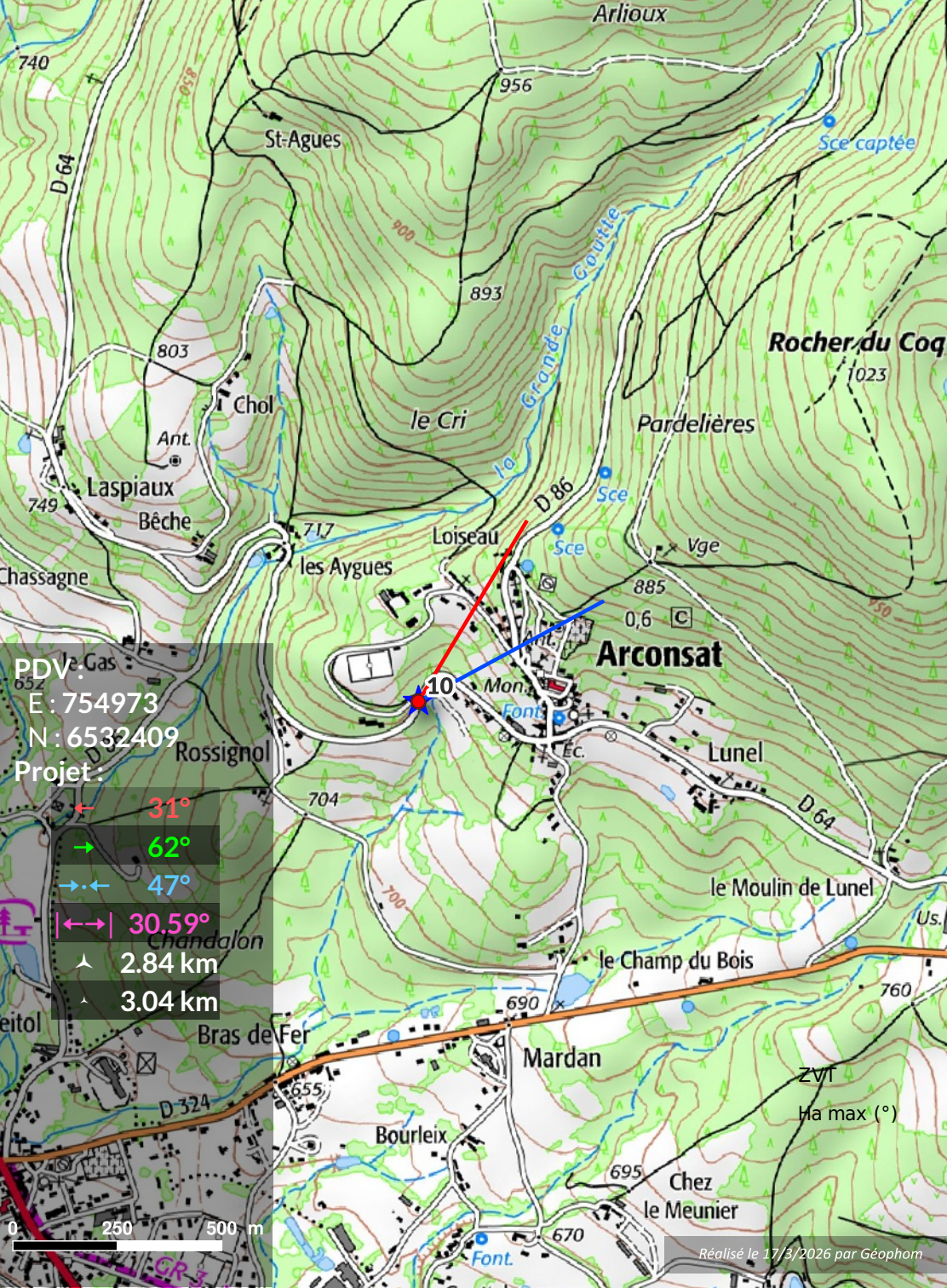

19 : Table d'orientation de Bois de Pamole

